

Ci je bele (Tenor)

arm. Flaminio Gervasi

T

128

138

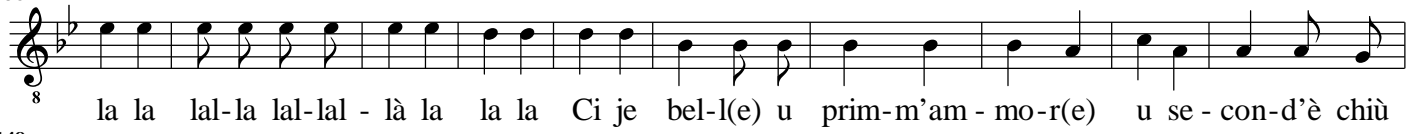

148

